

index	
proposed	
road	
boundry	

plan showing the proposed constn
at plot no. 58, in S. no 583, Sakthi
naagar, Poonamallee, Madras. 56 App. 131/89

area details
plot extent : 796 sq ft (73.7 sq m)
ground floor : 220 sq ft (20.47 sq m)
first floor : 220 sq ft (20.47 sq m)
scale 1" = 8'0" = (1:100)

jointly details
door : D₁ 3'0" x 7'0" (915 x 2130)
door : D₂ 2'0" x 7'0" (610 x 2130)
window : W 4'0" x 4'0" (1220 x 1220)
ventilator : V 2'0" x 1'0" (610 x 305)

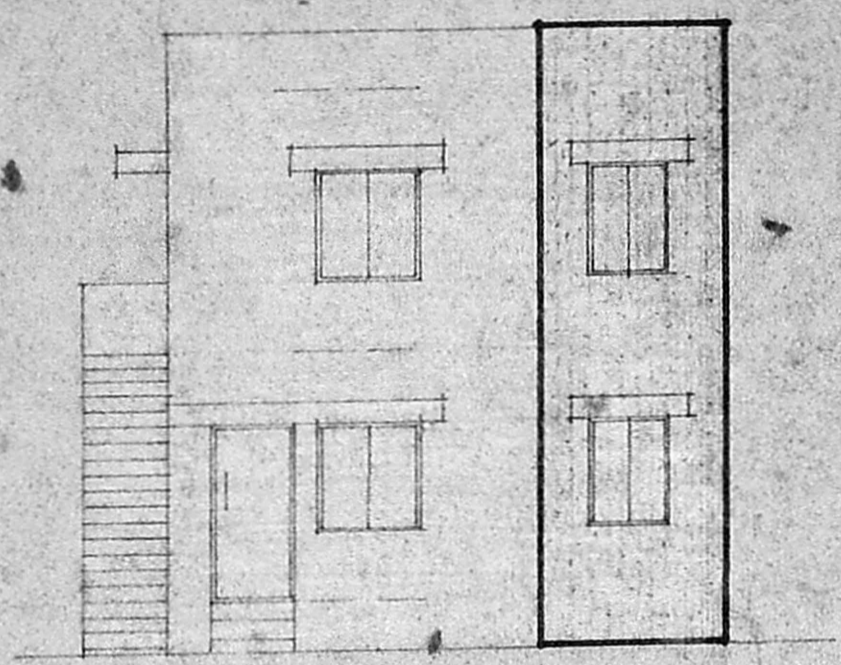

elevation

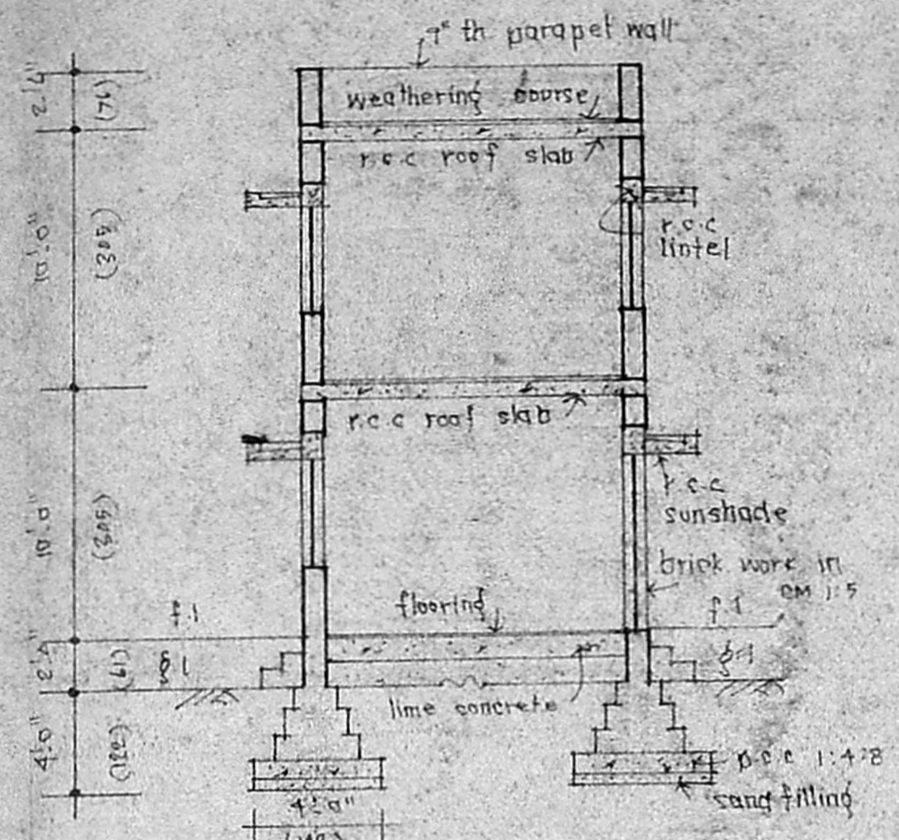

section on "bb"

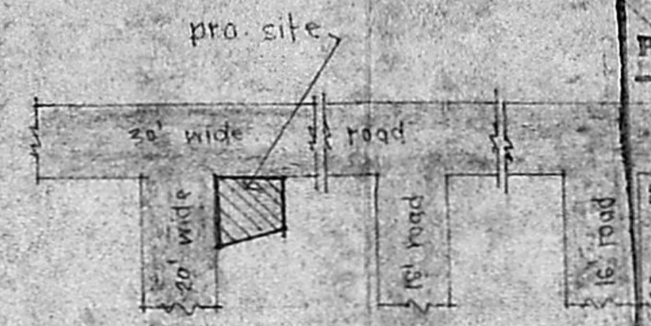

key plan (not to scale)

Planning Permit No. **AI/164A/52**
APPROVED
SUBJECT TO THE CONDITIONS IN
THIS ORDER RELATES TO
No. **AI/23532/52** 10/82
FOR METROPOLITAN
MADRAS METROPOLITAN
DEVELOPMENT AUTHORITY
MADRAS-600 008.

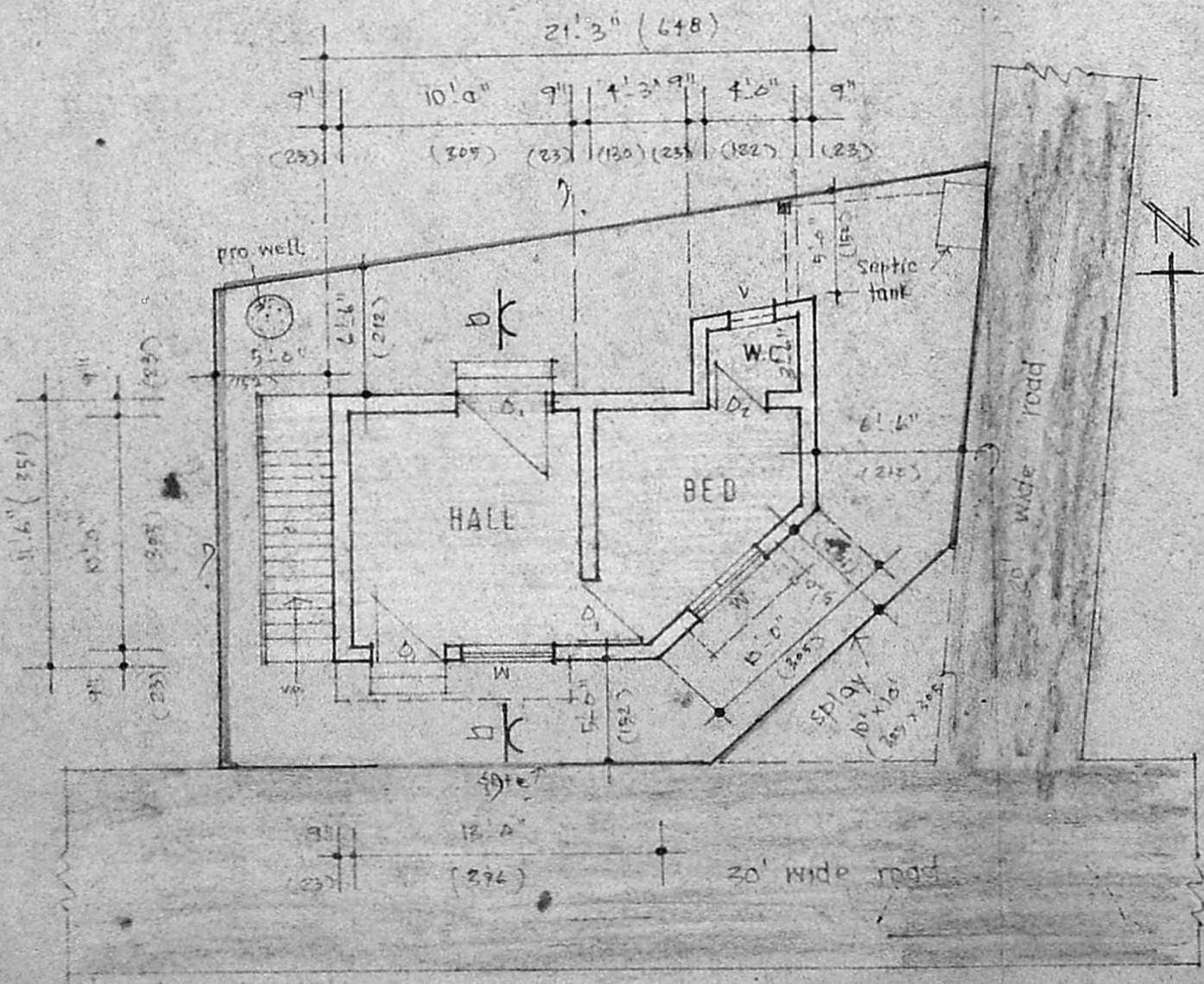

site cum ground floor plan

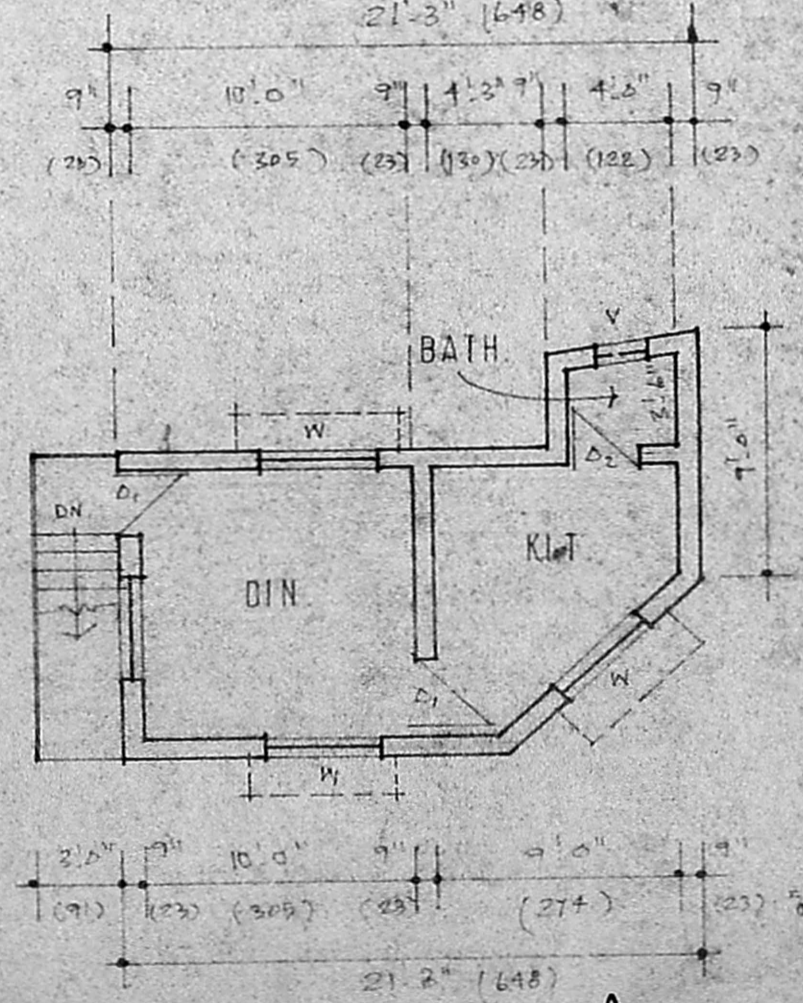

first floor plan

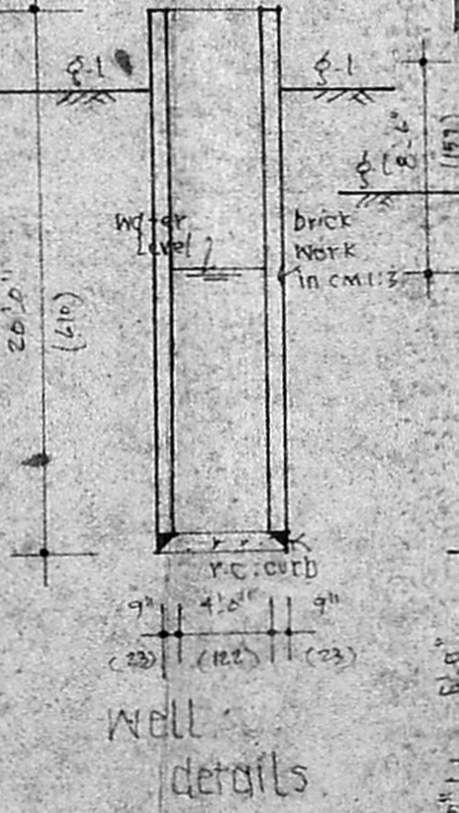

well details

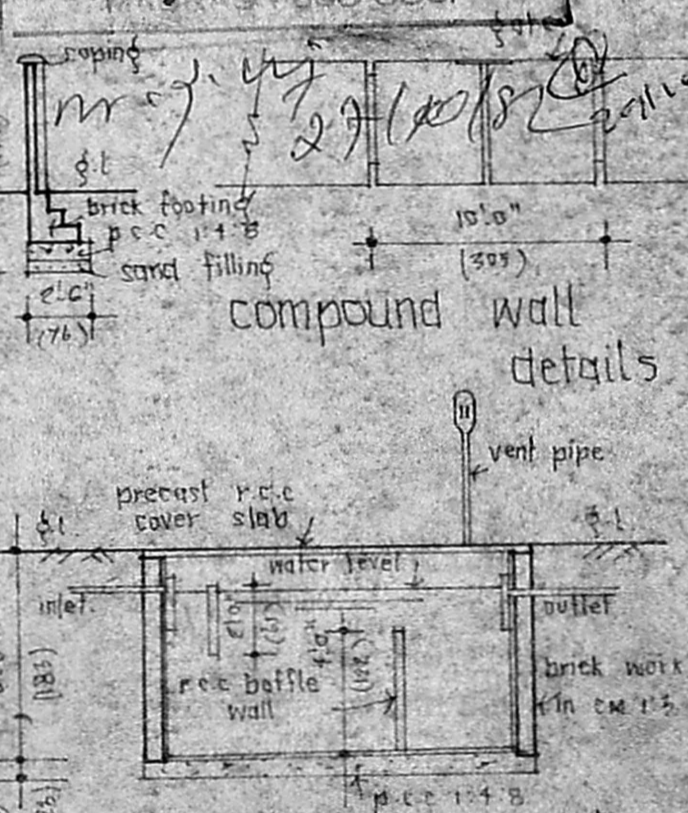

compound wall details

septic tank section details

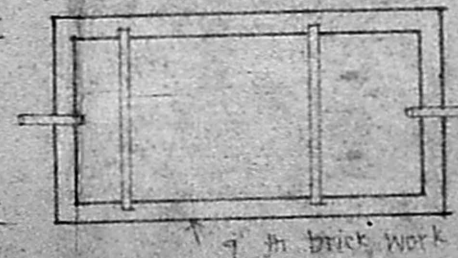

plan

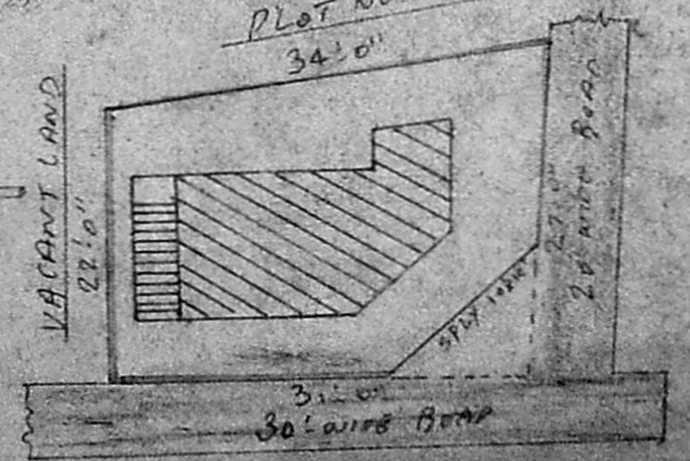

J. Augustan Dhraolyard
LICENSED SURVEYOR,
POONAMALLEE TOWN PANDHAYAT,
App. R. C. No. 255/91.
No 60, Queen Victoria Road,
POONAMALLEE, MADRAS-600 058.

OWNER

2nd R.P. AI/1665/89
N.M. 2/11/89

Mr. J. J. 27/10/82

Plot No. 47
34'0"